VOLUME 20
JANUARY-DECEMBER 1991

MOSBY-YEAR BOOK, INC. *publisher*

HEART & LUNG

THE JOURNAL OF CRITICAL CARE

Official publication of
American Association of Critical-Care Nurses

EDITOR

Therese S. Richmond, RN, MSN, CCRN
Philadelphia, Pa.

ASSOCIATE EDITORS

Bettie Jackson, RN, EdD
Bronx, N.Y.

Philip Lumb, MB, BS
Durham, N.C.

EDITORIAL BOARD

JoAnn Grif Alspach, RN, MSN
Annapolis, Md.

Jan R. Atwood, RN, PhD
Tucson, Ariz.

Charold L. Baer, RN, PhD
Portland, Ore.

Michael J. Banner, RRT, PhD
Gainesville, Fla.

Christine Breu, RN, MSN
Louisville, Ky.

Barbara M. Brown, RN, PhD
Augusta, Ga.

Margaret A. Bruya, RN, DNSc
Spokane, Wash.

Graziano C. Carlon, MD
New York, N.Y.

Virginia Carrieri-Kohlman, RN, DNSc
San Francisco, Calif.

Marianne Chulay, RN, DNSc
Washington, D.C.

Suzanne Clark, RN, MSN, MA
Los Angeles, Calif.

Burke A. Cunha, MD
Mineola, N.Y.

Joanne M. Disch, RN, PhD
Philadelphia, Pa.

Cecil B. Drain, RN, PhD
San Antonio, Tex.

Helen Dulock, RN, DNS
Atlanta, Ga.

Mary Allen Engle, MD
New York, N.Y.

Roberta S. Erickson, RN, PhD
Portland, Ore.

Maurizio Fava, MD
Boston, Mass.

Alan B. Forsythe, PhD
Costa Mesa, Calif.

Erika Froelicher, RN, PhD
Los Angeles, Calif.

Barbara F. Fuller, RN, PhD
Denver, Colo.

Reed M. Gardner, PhD
Salt Lake City, Utah

Catherine L. Gilliss, RN, DNSc
San Francisco, Calif.

Alan Gilston, FFARCS
London, England

Nancy Glass, MD
Houston, Tex.

Henry Gong, Jr., MD
Los Angeles, Calif.

Larry Gorkin, PhD
Providence, R.I.

Susan K. Grove, RN, PhD
Arlington, Tex.

Inge Gurevich, RN, MA
Mineola, N.Y.

Dwight E. Harken, MD
Cambridge, Mass.

Mary Fran Hazinski, RN, MSN
Nashville, Tenn.

Elizabeth A. Hefferin, RN, DPH
Los Angeles, Calif.

Leslie A. Hoffman, RN, PhD
Pittsburgh, Pa.

Judith Anne Hudson-Civetta, RN, MSN
Miami, Fla.

Susan Janson-Bjerklie, RN, DNSc
San Francisco, Calif.

William Kaye, MD
Providence, R.I.

Gemma T. Kennedy, RN, MSN
San Antonio, Tex.

Kathleen B. King, RN, PhD
Rochester, N.Y.

Marguerite R. Kinney, RN, DNSc
Birmingham, Ala.

Karin T. Kirchhoff, RN, PhD
Salt Lake City, Utah

Patricia Lange, RN, PhD
Detroit, Mich.

Dorothy Lanuza, RN, PhD
Maywood, Ill.

Elaine L. Larson, RN, PhD
Baltimore, Md.

Eliot J. Lazar, MD
New York, N.Y.

Louis Lemberg, MD
Miami, Fla.

Eric L. Michelson, MD
Philadelphia, Pa.

Kenneth M. Moser, MD
San Diego, Calif.

Carolyn Murdaugh, RN, PhD
Tucson, Ariz.

R. Joe Noble, MD
Indianapolis, Ind.

Adeline Nyamathi, RN, PhD
Los Angeles, Calif.

Gregory R. Owens, MD
Pittsburgh, Pa.

Susan J. Quaal, RN, MS
Salt Lake City, Utah

Barbara Riegel, RN, MN
San Diego, Calif.

Sharon L. Roberts, RN, PhD
Long Beach, Calif.

John Ross, Jr., MD
La Jolla, Calif.

Ellen B. Rudy, RN, PhD
Cleveland, Ohio

Richard O. Russell, Jr., MD
Birmingham, Ala.

Linda Sarna, RN, DNSc
Los Angeles, Calif.

Terri Simpson, RN, PhD
Philadelphia, Pa.

Graeme Sloman, FRCP
Melbourne, Australia

Mark L. Smucker, MD
South Bend, Ind.

Alfred Soffer, MD
Park Ridge, Ill.

David H. Spodick, MD
Worcester, Mass.

Theodore A. Stern, MD
Boston, Mass.

M. Christine Stock, MD
Atlanta, Ga.

Kathleen S. Stone, RN, PhD
Columbus, Ohio

H. J. C. Swan, MD
Los Angeles, Calif.

Morton E. Tavel, MD
Indianapolis, Ind.

Jan Tillisch, MD
Los Angeles, Calif.

Barbara Ventura, RN, MA
New York, N.Y.

Connie A. Walleck, RN, MS
Syracuse, N.Y.

Robert F. Wilson, MD
Detroit, Mich.

Elizabeth H. Winslow, RN, PhD
Arlington, Tex.

Susan L. Woods, RN, MN
Seattle, Wash.

Volume 20

Copyright © 1991 by

Mosby–Year Book, Inc.

ALL RIGHTS RESERVED

PRINTED IN THE UNITED STATES OF AMERICA

INDEX TO VOLUME 20, 1991

Author index*

A

Adams LF (*see* Futrell et al). 1991;20:161-7
Ahrens T (*see* Ledbetter et al). 1991;20:316 (Letter)
Anderson B (*see* O'Malley et al). 1991;20:189-201
Anderson ML (*see* O'Malley et al). 1991;20:189-201
Archibald J (*see* Prendergast and Archibald). 1991;20:98 (Letter)
Artinian NT. Stress experience of spouses of patients having coronary artery bypass during hospitalization and 6 weeks after discharge. 1991;20:52-9
Askanazi J (*see* Singer and Askanazi). 1991;20:209 (Letter reply)
Atkins JM, Wainscott MP. Role of emergency medical services. 1991;20:576-81 (Symposium)

B

Barnes H (*see* Sharp and Barnes). 1991;20:168-73
Barone JE, Snyder AB. Treatment strategies in shock: use of oxygen transport measurements. 1991;20:81-6
Barzaga RA, Nowak PA, Cunha BA. *Escherichia coli* septic arthritis of a shoulder in a diabetic patient. 1990;20:692-3
—— (*see* Graham et al). 1991;20:416-8
Baun M (*see* Rudy et al). 1990;20:667-74
Belknap DC (*see* Davidson et al). 1991;20:404-8
—— (*see* Yates and Belknap). 1991;20:383-90
Benson-Landau M (*see* O'Malley et al). 1991;20:189-201
Bidigare SA, Oermann MH. Attitudes and knowledge of nurses regarding organ procurement. 1991;20:20-4
Biemolt M (*see* Lindsay et al). 1990;20:648-53
Blankenship JC. Median and ulnar neuropathy after streptokinase infusion. 1991;20:221-3
Blohm M, Herlitz J, Schröder U, Hartford M, Karlson BW, Risenfors M, Larsson E, Luepker R, Wennerblom B, Holmberg S. Reaction to a media campaign focusing on delay in acute myocardial infarction. 1990;20:661-6
Bolgiano CS (*see* Gift et al). 1991;20:131-7
Bouman CC (*see* Macey and Bouman). 1991;20:398-403
Bragg CL. Interpleural analgesia. 1991;20:30-8
——. Interpleural analgesia. 1991;20:413 (Correction)
Bransor P (*see* Clifton et al). 1991;20:115-8
Briones TL, Cecchini D. Nursing versus medical research. 1991; 20:206-7 (Research editorial)
Brown B (*see* Ledbetter et al). 1991;20:316 (Letter)
Brown KC (*see* Saudia et al). 1991;20:60-5
Brucia J (*see* Rudy et al). 1990;20:667-74
Burshuliak D. 1991;20:209 (Letter)

C

Calabrò MP, Oreto G. Ventricular extrasystoles masquerading as aberrantly conducted atrial extrasystoles because of postectopic T wave change. 1991;20:467-8
Campbell ML, Field BE. Management of the patient with do not resuscitate status: compassion and cost containment. 1991; 20:345-8
Cecchini D (*see* Briones and Cecchini). 1991;20:206-7 (Research editorial)
Cifani L (*see* Clochesy et al). 1991;20:27-30
Clifton GD, Branson P, Kelly HJ, Dotson LR, Record KE, Phillips BA, Thompson JR. Comparison of normal saline and heparin solutions for maintenance of arterial catheter patency. 1991; 20:115-8
Clochesy JM, Cifani L, Howe K. Electrode site preparation techniques: a follow-up study. 1991;20:27-30
Cohen MZ (*see* Titler et al). 1991;20:174-82
Cohen NH (*see* Szaflarski and Cohen). 1991;20:363-74
—— (*see* Szaflarski and Cohen). 1991;20:630 (Correction)
Cole PL. Thrombolytic therapy: then and now. 1991;20:542-51 (Symposium)
Collins JL, Lutz RJ. In vitro study of simultaneous infusion of incompatible drugs in multilumen catheters. 1991;20:271-7
Craft MJ (*see* Titler et al). 1991;20:174-82
Cunha BA (*see* Barzaga et al). 1990;20:692-3
—— (*see* Graham et al). 1991;20:416-8
—— (*see* Kang et al). 1991;20:515-6
—— (*see* Mitrani-Schwartz et al). 1991;20:305-7
—— (*see* Teglia et al). 1991;20:202-5
—— (*see* Weiss et al). 1991;20:87-90
Cunningham J (*see* Gift et al). 1991;20:131-7
Cupples SA. Effects of timing and reinforcement of preoperative education on knowledge and recovery of patients having coronary artery bypass graft surgery. 1990;20:654-60
Czarnik RE, Stone KS, Everhart CC Jr, Preusser B. Differential effects of continuous versus intermittent suction on tracheal tissue. 1991;20:144-51

D

Daily EK. Clinical management of patients receiving thrombolytic therapy. 1991;20:552-65 (Symposium)
Daly BJ, Rudy EB, Thompson KS, Happ MB. Development of a special care unit for chronically critically ill patients. 1991;20:45-52
Davidson LJ, Belknap DC, Flournoy DJ. Flow characteristics of enteral feeding with psyllium hydrophilic mucilloid added. 1991; 20:404-8
Davidson MG (*see* Oehler et al). 1991;20:500-5
Deane D (*see* O'Malley et al). 1991;20:189-201
Dembicki R (*see* Hammond et al). 1991;20:119-24
Dennis KE, Froman D, Morrison AS, Holmes KD, Howes DG. β-Blocker therapy: identification and management of side effects. 1991;20:459-63
DiBona N (*see* LaMuraglia et al). 1991;20:245-54
Dotson LR (*see* Clifton et al). 1991;20:115-8
Dracup K, Moser DK. Treatment-seeking behavior among those with signs and symptoms of acute myocardial infarction. 1991;20:570-5 (Symposium)

*January, pp. 1-106; March, pp. 107-212; May, pp. 213-320; July, pp. 321-430; September, pp. 431-596; November, pp. 597-716.

Drew BJ. Bedside electrocardiographic monitoring: state of the art for the 1990s. 1990;20:610-23
——, Ide B, Sparacino PSA. Accuracy of bedside electrocardiographic monitoring: a report on current practices of critical care nurses. 1990;20:597-609

E

Earp JK, Finlayson DC. Relationship between urinary bladder and pulmonary artery temperatures: a preliminary study. 1991;20:265-70
Erickson RS, Yount ST. Effect of aluminized covers on body temperature in patients having abdominal surgery. 1991;20:255-64
Everhart CC Jr (*see* Czarnik et al). 1991;20:144-51

F

Favaloro R (*see* O'Malley et al). 1991;20:189-201
Feeney J (*see* O'Malley et al). 1991;20:189-201
Field BE (*see* Campbell and Field). 1991;20:345-8
Finlayson DC (*see* Earp and Finlayson). 1991;20:265-70
Fleury JD. Wellness motivation in cardiac rehabilitation. 1991;20:3-8
Flournoy DJ (*see* Davidson et al). 1991;20:404-8
Forrester DA (*see* Price et al). 1991;20:183-8
Forst S (*see* Futrell et al). 1991;20:161-7
Frei J (*see* Hilton and Frei). 1990;20:675-80
Froman D (*see* Dennis et al). 1991;20:459-63
Futrell AG, Forst S, Harrell JS, Adams LF. Effects of occupied and unoccupied bed making on myocardial work in healthy subjects. 1991;20:161-7

G

Gawlinski A (*see* Ledbetter et al). 1991;20:316 (Letter)
Gift AG, Bolgiano CS, Cunningham J. Sensations during chest tube removal. 1991;20:131-7
Gloe D. Common reactions to transfusions. 1991;20:506-14
Gmeiner J (*see* O'Malley et al). 1991;20:189-201
Gonyon DS (*see* Stone et al). 1991;20:443-50
Gortner SR. 1991;20:316-7 (Letter)
Graham MP, Barzaga RA, Cunha BA. Pneumococcal septic arthritis of the knee in a patient with multiple myeloma. 1991;20:416-8
Grant RE. 1991;20:427 (Letter)
Grimes CM. Cerebral balloon angioplasty for treatment of vasospasm after subarachnoid hemorrhage. 1991;20:431-5
Grippi MA (*see* Ingersoll and Grippi). 1991;20:137-43
Gulanick M. Is phase 2 cardiac rehabilitation necessary for early recovery of patients with cardiac disease? A randomized, controlled study. 1991;20:9-15
Gurevich I. Fifth disease and other parvovirus B19 infections. 1991;20:342-4

H

Hamilton M (*see* Woo et al). 1991;20:357-62
Hammond J, Johnson HM, Ward CG, Varas R, Dembicki R, Marcial E. Clinical evaluation of a computer-based patient monitoring and data management system. 1991;20:119-24
Happ MB (*see* Daly et al). 1991;20:45-52
Harrell JS (*see* Futrell et al). 1991;20:161-7
Hartford M (*see* Blohm et al). 1990;20:661-6
Haynes JM. 1991;20:426 (Letter)
Heather DJ, Howell L, Montana M, Howell M, Hill R. Effect of a bulk-forming cathartic on diarrhea in tube-fed patients. 1991;20:409-13
Henry SB. Clinical decision making of critical care nurses managing computer-simulated tachydysrhythmias. 1991;20:469-77
——. Effect of level of patient acuity on clinical decision making of critical care nurses with varying levels of knowledge and experience. 1991;20:478-85
Herlitz J (*see* Blohm et al). 1990;20:661-6
Hill R (*see* Heather et al). 1991;20:409-13
Hilton G. Review of neurobehavioral assessment tools. 1991;20:436-42
——, Frei J. High-dose methylprednisolone in the treatment of spinal cord injuries. 1990;20:675-80
Ho MT. Delays in the treatment of acute myocardial infarction: an overview. 1991;20:566-9 (Symposium)
Holmberg S (*see* Blohm et al). 1990;20:661-6
Holmes KD (*see* Dennis et al). 1991;20:459-63
Hopkins TT (*see* Teglia et al). 1991;20:202-5
Howe K (*see* Clochesy et al). 1991;20:27-30
Howell L (*see* Heather et al). 1991;20:409-13
Howell M (*see* Heather et al). 1991;20:409-13
Howes DG (*see* Dennis et al). 1991;20:459-63

I

Ide B (*see* Drew et al). 1990;20:597-609
Ingersoll GL, Grippi MA. Preoperative pulmonary status and postoperative extubation outcome of patients undergoing elective cardiac surgery. 1991;20:137-43

J

Jennrich JA (*see* Lindsay et al). 1990;20:648-53
Johnson HM (*see* Hammond et al). 1991;20:119-24

K

Kang D, Klein NC, Cunha BA. Nosocomial enterococcal urosepsis in a compromised host. 1991;20:515-6
Karlson BW (*see* Blohm et al). 1990;20:661-6
Katele S. 1991;20:531 (Letter)
Kawanishi DT (*see* Lipp-Ziff and Kawanishi). 1991;20:107-15
Keefer N (*see* O'Malley et al). 1991;20:189-201
Keller KB, Lemberg L. Hypertensive crises. 1991;20:421-4
——, ——. Interventional coronary therapy in the elderly. 1990;20:696-7
——, ——. Myocardial infarction in the young adult. 1991;20:95-7
Kelly HJ (*see* Clifton et al). 1991;20:115-8
Kerr M (*see* Rudy and Kerr). 1991;20:517-22
Kinder S (*see* Strong et al). 1991;20:39-44
Kinney MR (*see* Saudia et al). 1991;20:60-5
Kirchhoff KT. Who is responsible for research utilization? 1991;20:308-9 (Research editorial)
—— (*see* Peterson and Kirchhoff). 1990;20:631-42
Klein NC (*see* Kang et al). 1991;20:515-6
Knebel AR. Weaning from mechanical ventilation: current controversies. 1991;20:321-34
Kollef MH, Neelon-Kollef RA. Pulmonary embolism associated with the act of defecation. 1991;20:451-4
Kraus P (*see* Marik et al). 1991;20:455-8
Kuhn R. 1991;20:425-6 (Letter)
Kussman BD (*see* Marik et al). 1991;20:455-8
Kwan A, Nikolic G. Rapid cure of silent ischemia. 1990;20:694-5

L

LaMuraglia MV, Meister M, DiBona N. Tracheal resection and reconstruction: indications, surgical procedure, and postoperative care. 1991;20:245-54
Larsson E (*see* Blohm et al). 1990;20:661-6
Ledbetter C, Ahrens T, Brown B, Gawlinski A, Quinn A, Walsh S. 1991;20:316 (Letter)

Lee DA (*see* Oehler et al). 1991;20:500-5
Lemberg L (*see* Keller and Lemberg). 1991;20:95-7
—— (*see* Keller and Lemberg). 1991;20:421-4
—— (*see* Keller and Lemberg). 1990;20:696-7
—— (*see* Valle and Lemberg). 1991;20:312-5
—— (*see* Valle and Lemberg). 1991;20:526-30
Lepley-Frey D. Dysrhythmias and blood pressure changes associated with thrombolysis. 1991;20:335-41
Leske JS. Family member interventions: research challenges. 1991;20:391-3
——. Internal psychometric properties of the Critical Care Family Needs Inventory. 1991;20:236-44
Lessig M (*see* Unkle et al). 1991;20:284-6
Lievaart A, Voerman HJ. Nursing management of continuous arteriovenous hemodialysis. 1991;20:152-60
Lindquist R. Don't forget the pilot work! 1991;20:91-2 (Research editorial)
Lindsay C, Jennrich JA, Biemolt M. Programmed instruction booklet for cardiac rehabilitation teaching. 1990;20:648-53
Lipman J (*see* Marik and Lipman). 1991;20:224-7
—— (*see* Marik et al). 1991;20:455-8
Lipp-Ziff EL, Kawanishi DT. A technique for improving accuracy of the pulmonary artery diastolic pressure as an estimate of left ventricular end-diastolic pressure. 1991;20:107-15
Louis D. 1991;20:208-9 (Letter)
Lubischer A (*see* Strong et al). 1991;20:39-44
Luepker R (*see* Blohm et al). 1990;20:661-6
Luparell S. 1991;20:698 (Letter)
Lutz RJ (*see* Collins and Lutz). 1991;20:271-7

M

Macey BA, Bouman CC. An evaluation of validity, reliability, and readability of the Critical Care Family Needs Inventory. 1991;20:398-403
Mains J (*see* O'Malley et al). 1991;20:189-201
Marcial E (*see* Hammond et al). 1991;20:119-24
Marik PE. Myocardial infarction prognostic scoring system. 1991;20:16-9
——, Kussman BD, Lipman J, Kraus P. Acetazolamide in the treatment of metabolic alkalosis in critically ill patients. 1991;20:455-8
——, Lipman J. Failure of early electrocardiogram to predict successful thrombolysis: Effect of stunned myocardium? 1991;20:224-7
Marsden C. Technology assessment in critical care. 1991;20:93-4
Mayer LS (*see* Smith et al). 1991;20:349-56
Meister M (*see* LaMuraglia et al). 1991;20:245-54
Mirr MP. Factors affecting decisions made by family members of patients with severe head injury. 1991;20:228-35
Mitrani-Schwartz A, Schoch P, Cunha BA. Pseudomeningitis caused by *Pseudomonas paucimobilis*. 1991;20:305-7
Monaghan JF (*see* Price et al). 1991;20:183-8
Montana M (*see* Heather et al). 1991;20:409-13
Moody LE (*see* VanCott et al). 1991;20:394-7
Morrison AS (*see* Dennis et al). 1991;20:459-63
Moser DK (*see* Dracup and Moser). 1991;20:570-5 (Symposium)
Munro BH (*see* Sulzbach and Munro). 1990;20:624-30
Murphy LM. 1991;20:426-7 (Letter)
Murphy PA (*see* Price et al). 1991;20:183-8

N

Naftel DC (*see* Pierce et al). 1991;20:125-30
Neelon-Kollef RA (*see* Kollef and Neelon-Kollef). 1991;20:451-4
Ng L, Nikolic G. Atropine bradycardia. 1991;20:414-5
Nieswiadomy RM (*see* Ott and Nieswiadomy). 1991;20:66-74
Nikolic G (*see* Kwan and Nikolic). 1990;20:694-5
—— (*see* Ng and Nikolic). 1991;20:414-5
—— (*see* Parkin and Nikolic). 1991;20:25-6
Norris MKG. Disparities for minorities in transplantation: the challenge to critical care nurses. 1991;20:419-20
Nowak PA (*see* Barzaga et al). 1990;20:692-3

O

Oehler JM, Davidson MG, Starr LE, Lee DA. Burnout, job stress, anxiety, and perceived social support in neonatal nurses. 1991;20:500-5
Oermann MH. Effectiveness of a critical care nursing course: preparing students for practice in critical care. 1991;20:278-83
—— (*see* Bidigare and Oermann). 1991;20:20-4
O'Malley P, Favaloro R, Anderson B, Anderson ML, Siewe S, Benson-Landau M, Deane D, Feeney J, Gmeiner J, Keefer N, Mains J, Riddle K. Critical care nurse perceptions of family needs. 1991;20:189-201
Omery A. A healthy death. 1991;20:310-1
O'Regan C. 1991;20:98 (Letter)
Oreto G (*see* Calabrò and Oreto). 1991;20:467-8
Ornato JP. Problems faced by the urban emergency department in providing rapid triage and intervention for the patient with suspected acute myocardial infarction. 1991;20:584-8 (Symposium)
Osguthorpe SG, Somelofski CA. Conference summary and recommendations. 1991;20:589 (Symposium)
—— (*see* Somelofski and Osguthorpe). 1991;20:535-7 (Symposium)
Ott BB, Nieswiadomy RM. Support of patient autonomy in the do not resuscitate decision. 1991;20:66-74

P

Parkhurst C (*see* Smith et al). 1991;20:349-56
Parkin RP, Nikolic G. Reciprocal or pseudoreciprocal rhythm? 1991;20:25-6
Perkins SB (*see* Smith et al). 1991;20:349-56
Peterson FY, Kirchhoff KT. Analysis of the research about heparinized versus nonheparinized intravascular lines. 1990;20:631-42
Peterson J (*see* Zeigler and Peterson). 1990;20:689-91
Peterson M. Patient anxiety before cardiac catheterization: an intervention study. 1990;20:643-7
Pfeifer KE. 1991;20:208 (Letter)
Phillips BA (*see* Clifton et al). 1991;20:115-8
Piazza D (*see* Pierce et al). 1991;20:125-30
Pierce JD, Piazza D, Naftel DC. Effects of two chest tube clearance protocols on drainage in patients after myocardial revascularization surgery. 1991;20:125-30
Pingleton SK (*see* Smith et al). 1991;20:349-56
Prendergast V, Archibald J. 1991;20:98 (Letter)
Preusser B (*see* Czarnik et al). 1991;20:144-51
—— (*see* Stone et al). 1991;20:443-50
Prevo DD. 1991;20:210 (Letter)
Price DM, Forrester DA, Murphy PA, Monaghan JF. Critical care family needs in an urban teaching medical center. 1991;20:183-8
Pursino A. 1991;20:317 (Letter)

Q

Quinn A (*see* Ledbetter et al). 1991;20:316 (Letter)

R

Raffensberger D. 1991;20:211 (Letter)
Rapaport E. Overview: rationale of thrombolysis in treating acute myocardial infarction. 1991;20:538-41 (Symposium)
Record KE (*see* Clifton et al). 1991;20:115-8
Riddle K (*see* O'Malley et al). 1991;20:189-201
Risenfors M (*see* Blohm et al). 1990;20:661-6

Robichaud-Ekstrand S. Shower versus sink bath: evaluation of heart rate, blood pressure, and subjective response of the patient with myocardial infarction. 1991;20:375-82
Rogers B, Travers P. Overview of work-related hazards in nursing: health and safety issues. 1991;20:486-99
Ross SE (*see* Unkle et al). 1991;20:284-6
Rudy EB, Kerr M. Unraveling the mystique of power analysis. 1991;20:517-22
——, Turner BS, Baun M, Stone KS, Brucia J. Endotracheal suctioning in adults with head injury. 1990;20:667-74
—— (*see* Daly et al). 1991;20:45-52

S

Sands JA. 1991;20:427 (Letter)
——. Incidence of pulmonary aspiration in intubated patients receiving enteral nutrition through wide- and narrow-bore nasogastric feeding tubes. 1991;20:75-80
Saudia TL, Kinney MR, Brown KC, Young-Ward L. Health locus of control and helpfulness of prayer. 1991;20:60-5
Schoch PE (*see* Mitrani-Schwartz et al). 1991;20:305-7
—— (*see* Weiss et al). 1991;20:87-90
Schröder U (*see* Blohm et al). 1990;20:661-6
Sharp KM, Barnes H. Right ventricular infarction: a clinical case study. 1991;20:168-73
Shaver J (*see* Simpson and Shaver). 1991;20:213-20
Siewe S (*see* O'Malley et al). 1991;20:189-201
Sigsby LM. Crisis and ethical dilemmas: Who will care for the rural nurse? 1991;20:523-5
Simpson T. Critical care patients' perceptions of visits. 1990;20:681-8
——, Shaver J. A comparison of hypertensive and nonhypertensive coronary care patients' cardiovascular responses to visitors. 1991;20:213-20
Singer P, Askanazi J. 1991;20:209 (Letter reply)
Sisson RA. 1991;20:98-9 (Letter reply)
Smejkal R (*see* Unkle et al). 1991;20:284-6
Smith CE, Mayer LS, Parkhurst C, Perkins SB, Pingleton SK. Adaptation in families with a member requiring mechanical ventilation at home. 1991;20:349-56
Snyder AB (*see* Barone and Snyder). 1991;20:81-6
Snyder R (*see* Unkle et al). 1991;20:284-6
Somelofski CA, Osguthorpe S. Early hospital arrival and treatment of patients with acute myocardial infarction: practice management and your role in thrombolytic therapy. Forward. 1991;20:535-7 (Symposium)
—— (*see* Osguthorpe and Somelofski). 1991;20:589 (Symposium)
Sommers MS. Potential for injury: trauma after cardiopulmonary resuscitation. 1991;20:287-95
Sorenson DS. 1991;20:210-1 (Letter)
Sparacino PSA (*see* Drew et al). 1990;20:597-609
Starr LE (*see* Oehler et al). 1991;20:500-5
Stevenson LW (*see* Woo et al). 1991;20:357-62
Stone KS, Talaganis SAT, Preusser B, Gonyon DS. Effect of lung hyperinflation and endotracheal suctioning on heart rate and rhythm in patients after coronary artery bypass graft surgery. 1991;20:443-50
—— (*see* Czarnik et al). 1991;20:144-51
—— (*see* Rudy et al). 1990;20:667-74
Strong A, Wolff H, Kinder S, Lubischer A. Drug administration in relation to meals in the institutional setting. 1991;20:39-44
Sulzbach LM, Munro BH. Survey of nursing practice related to decanting intravenous solutions. 1990;20:624-30
Sylvain-Moore H, Worden JP Jr. Lovastatin-associated rhabdomyolysis. 1991;20:464-6
Szaflarski NL, Cohen NH. Use of capnography in critically ill adults. 1991;20:363-74
——, ——. Use of capnography in critically ill adults. 1991;20:630 (Correction)

T

Talaganis SAT (*see* Stone et al). 1991;20:443-50
Teglia MQ, Hopkins TT, Cunha BA. Neuroleptic malignant syndrome and *Escherichia coli* urosepsis. 1991;20:202-5
Thompson JR (*see* Clifton et al). 1991;20:115-8
Thompson KS (*see* Daly et al). 1991;20:45-52
Titler MG, Cohen MZ, Craft MJ. Impact of adult critical care hospitalization: perceptions of patients, spouses, children, and nurses. 1991;20:174-82
Tittle MB (*see* VanCott et al). 1991;20:394-7
Travers P (*see* Rogers and Travers). 1991;20:486-99
Turner BS (*see* Rudy et al). 1990;20:667-74

U

Unkle D, Smejkal R, Snyder R, Lessig M, Ross SE. Blood antibodies and uncrossmatched type O blood. 1991;20:284-6

V

Valle BK, Lemberg L. Cardiovascular rehabilitation update. 1991;20:312-5
——, ——. Update on thrombolytic therapy in acute myocardial infarction. 1991;20:526-30
VanCott ML, Tittle MB, Moody LE, Wilson ME. Analysis of a decade of critical care nursing practice research: 1979 to 1988. 1991;20:394-7
Varas R (*see* Hammond et al). 1991;20:119-24
Voerman HJ (*see* Lievaart and Voerman). 1991;20:152-60
Vredevoe DL (*see* Woo et al). 1991;20:357-62

W

Wainscott MP (*see* Atkins and Wainscott). 1991;20:576-81 (Symposium)
Walsh S (*see* Ledbetter et al). 1991;20:316 (Letter)
Ward CG (*see* Hammond et al). 1991;20:119-24
Weiss SJ, Schoch PE, Cunha BA. *Malassezia furfur* fungemia associated with central venous catheter lipid emulsion infusion. 1991;20:87-90
Wennerblom B (*see* Blohm et al). 1990;20:661-6
Wilson ME (*see* VanCott et al). 1991;20:394-7
Wolff H (*see* Strong et al). 1991;20:39-44
Woo MA, Hamilton M, Stevenson LW, Vredevoe DL. Comparison of thermodilution and transthoracic electrical bioimpedance cardiac outputs. 1991;20:357-62
Worden JP Jr (*see* Sylvain-Moore and Worden). 1991;20:464-6
Wynn J. The role of hospital delivery systems in the treatment of patients with acute myocardial infarction: rural hospital setting. 1991;20:581-3 (Symposium)

Y

Yates BC, Belknap DC. Predictors of physical functioning after a cardiac event. 1991;20:383-90
Young-Ward L (*see* Saudia et al). 1991;20:60-5
Yount ST (*see* Erickson and Yount). 1991;20:255-64

Z

Zeigler VL, Peterson J. Flecainide toxicity in a neonate with supraventricular tachycardia. 1990;20:689-91

Subject Index*

A

Abdomen, surgery
Effect of aluminized covers on body temperature in patients having abdominal surgery (Erickson and Yount). 1991;20:255-64

Abstracts
NTI research abstracts. 1991;20:296-304

Accidents, occupational
Overview of work-related hazards in nursing: health and safety issues (Rogers and Travers). 1991;20:486-99

Acetazolamide
Acetazolamide in the treatment of metabolic alkalosis in critically ill patients (Marik et al). 1991;20:455-8

Adaptation, psychological
Adaptation in families with a member requiring mechanical ventilation at home (Smith et al). 1991;20:349-56
Health locus of control and helpfulness of prayer (Saudia et al). 1991;20:60-5
Predictors of physical functioning after a cardiac event (Yates and Belknap). 1991;20:383-90

Adrenergic beta receptor blockaders
β-Blocker therapy: identification and management of side effects (Dennis et al). 1991;20:459-63

Aged
Interventional coronary therapy in the elderly (Keller and Lemberg). 1990;20:696-7

Alkalosis
Acetazolamide in the treatment of metabolic alkalosis in critically ill patients (Marik et al). 1991;20:455-8

Aluminum
Effect of aluminized covers on body temperature in patients having abdominal surgery (Erickson and Yount). 1991;20:255-64

Analgesia
Interpleural analgesia (Bragg). 1991;20:30-8
Sensations during chest tube removal (Gift et al). 1991;20:131-7

Anaphylaxis
Common reactions to transfusions (Gloe). 1991;20:506-14

Angioplasty, transluminal
Bedside electrocardiographic monitoring: state of the art for the 1990s (Drew). 1990;20:610-23
Cerebral balloon angioplasty for treatment of vasospasm after subarachnoid hemorrhage (Grimes). 1991;20:431-5
Interventional coronary therapy in the elderly (Keller and Lemberg). 1990;20:696-7
Thrombolytic therapy: then and now (Cole). 1991;20:542-51 (Symposium)

Anistreplase
Thrombolytic therapy: then and now (Cole). 1991;20:542-51 (Symposium)
Update on thrombolytic therapy in acute myocardial infarction (Valle and Lemberg). 1991;20:526-30

Antibodies
Blood antibodies and uncrossmatched type O blood (Unkle et al). 1991;20:284-6

Antigen-antibody reactions
Blood antibodies and uncrossmatched type O blood (Unkle et al). 1991;20:284-6

Anxiety
Burnout, job stress, anxiety, and perceived social support in neonatal nurses (Oehler et al). 1991;20:500-5
Factors affecting decisions made by family members of patients with severe head injury (Mirr). 1991;20:228-35
Impact of adult critical care hospitalization: perceptions of patients, spouses, children, and nurses (Titler et al). 1991;20:174-82
Patient anxiety before cardiac catheterization: an intervention study (Peterson). 1990;20:643-7

Arrhythmia
Accuracy of bedside electrocardiographic monitoring: a report on current practices of critical care nurses (Drew et al). 1990;20:597-609
Bedside electrocardiographic monitoring: state of the art for the 1990s (Drew). 1990;20:610-23
Effect of lung hyperinflation and endotracheal suctioning on heart rate and rhythm in patients after coronary artery bypass graft surgery (Stone et al). 1991;20:443-50
Reciprocal or pseudoreciprocal rhythm? (Parkin and Nikolic). 1991;20:25-6

Arterial catheters; *see* **Catheters, indwelling**

Arteriovenous hemofiltration; *see* **Hemofiltration**

Arthritis, infectious
Escherichia coli septic arthritis of a shoulder in a diabetic patient (Barzaga et al). 1990;20:692-3
Pneumococcal septic arthritis of the knee in a patient with multiple myeloma (Graham et al). 1991;20:416-8

Aspiration
Incidence of pulmonary aspiration in intubated patients receiving enteral nutrition through wide- and narrow-bore nasogastric feeding tubes (Sands). 1991;20:75-80

Aspirin
Thrombolytic therapy: then and now (Cole). 1991;20:542-51 (Symposium)

Atherosclerosis, coronary; *see* **Coronary atherosclerosis**

Atrial flutter
Clinical decision making of critical care nurses managing computer-simulated tachydysrhythmias (Henry). 1991;20:469-77
Effect of level of patient acuity on clinical decision making of critical care nurses with varying levels of knowledge and experience (Henry). 1991;20:478-85

Atropine, adverse effects
Atropine bradycardia (Ng and Nikolic). 1991;20:414-5

Attitude of health personnel
Attitudes and knowledge of nurses regarding organ procurement (Bidigare and Oermann). 1991;20:20-4
A healthy death (Omery). 1991;20:310-1

*January, pp. 1-106; March, pp. 107-212; May, pp. 213-320; July, pp. 321-430; September, pp. 431-596; November, pp. 597-716.

Attitude of health personnel cont'd
Impact of adult critical care hospitalization: perceptions of patients, spouses, children, and nurses (Titler et al). 1991;20:174-82
Support of patient autonomy in the do not resuscitate decision (Ott and Nieswiadomy). 1991;20:66-74
Audiovisual teaching material reviews
Reviews of books and audiovisual teaching material. 1991;20:100-6, 212, 318-20, 428-30, 532-4, 699
Automatic data processing
Clinical evaluation of a computer-based patient monitoring and data management system (Hammond et al). 1991;20:119-24

B

Balloon angioplasty; *see* **Angioplasty, transluminal**
Baths
Shower versus sink bath: evaluation of heart rate, blood pressure, and subjective response of the patient with myocardial infarction (Robichaud-Ekstrand). 1991;20:375-82
Bed rest
Effects of occupied and unoccupied bed making on myocardial work in healthy subjects (Futrell et al). 1991;20:161-7
Bedding and linens
Effect of aluminized covers on body temperature in patients having abdominal surgery (Erickson and Yount). 1991;20:255-64
Behavior
Factors affecting decisions made by family members of patients with severe head injury (Mirr). 1991;20:228-35
Review of neurobehavioral assessment tools (Hilton). 1991; 20:436-42
Treatment-seeking behavior among those with signs and symptoms of acute myocardial infarction (Dracup and Moser). 1991; 20:570-5 (Symposium)
Beta-blockers; *see* **Adrenergic beta receptor blockaders**
Bioimpedance cardiography; *see* **Cardiography, impedance**
Biological availability
Drug administration in relation to meals in the institutional setting (Strong et al). 1991;20:39-44
Bladder
Relationship between urinary bladder and pulmonary artery temperatures: a preliminary study (Earp and Finlayson). 1991;20: 265-70
Blood grouping and crossmatching
Blood antibodies and uncrossmatched type O blood (Unkle et al). 1991;20:284-6
Blood pressure
Dysrhythmias and blood pressure changes associated with thrombolysis (Lepley-Frey). 1991;20:335-41
Shower versus sink bath: evaluation of heart rate, blood pressure, and subjective response of the patient with myocardial infarction (Robichaud-Ekstrand). 1991;20:375-82
Blood transfusion
Blood antibodies and uncrossmatched type O blood (Unkle et al). 1991;20:284-6
Common reactions to transfusions (Gloe). 1991;20:506-14
Body temperature regulation
Effect of aluminized covers on body temperature in patients having abdominal surgery (Erickson and Yount). 1991;20:255-64
Book reviews
Reviews of books and audiovisual teaching material. 1991;20:100-6, 212, 318-20, 428-30, 532-4, 699
Bradycardia
Atropine bradycardia (Ng and Nikolic). 1991;20:414-5
Brain injuries
Review of neurobehavioral assessment tools (Hilton). 1991;20: 436-42
Bundle-branch block
Bedside electrocardiographic monitoring: state of the art for the 1990s (Drew). 1990;20:610-23
Burnout, professional
Burnout, job stress, anxiety, and perceived social support in neonatal nurses (Oehler et al). 1991;20:500-5

C

Capnography
Use of capnography in critically ill adults (Szaflarski and Cohen). 1991;20:363-74
Captopril
Drug administration in relation to meals in the institutional setting (Strong et al). 1991;20:39-44
Cardiac catheterization; *see* **Heart catheterization**
Cardiac output
Comparison of thermodilution and transthoracic electrical bioimpedance cardiac outputs (Woo et al). 1991;20:357-62
Cardiography, impedance
Comparison of thermodilution and transthoracic electrical bioimpedance cardiac outputs (Woo et al). 1991;20:357-62
Cardiopulmonary resuscitation; *see* **Resuscitation**
Case studies in infectious disease
Case studies in infectious disease. 1991;20:87-90, 202-5, 305-7, 416-8, 515-6, 692-3
Cathartics
Effect of a bulk-forming cathartic on diarrhea in tube-fed patients (Heather et al). 1991;20:409-13
Catheterization
Analysis of the research about heparinized versus nonheparinized intravascular lines (Peterson and Kirchhoff). 1990;20:631-42
Catheterization, cardiac; *see* **Heart catheterization**
Catheterization, central venous
In vitro study of simultaneous infusion of incompatible drugs in multilumen catheters (Collins and Lutz). 1991;20:271-7
Malassezia furfur fungemia associated with central venous catheter lipid emulsion infusion (Weiss et al). 1991;20:87-90
Catheters, indwelling
Comparison of normal saline and heparin solutions for maintenance of arterial catheter patency (Clifton et al). 1991;20:115-8
Central venous catheterization; *see* **Catheterization, central venous**
Cerebral ischemia, transient
Cerebral balloon angioplasty for treatment of vasospasm after subarachnoid hemorrhage (Grimes). 1991;20:431-5
Chest tube
Effects of two chest tube clearance protocols on drainage in patients after myocardial revascularization surgery (Pierce et al). 1991; 20:125-30
Sensations during chest tube removal (Gift et al). 1991;20:131-7
Children; *see* **Family**
Chronic obstructive pulmonary diseases; *see* **Lung diseases, obstructive**
Citrates
Common reactions to transfusions (Gloe). 1991;20:506-14
Cocaine
Myocardial infarction in the young adult (Keller and Lemberg). 1991;20:95-7
Cognition
Review of neurobehavioral assessment tools (Hilton). 1991; 20:436-42
Communication
Critical care family needs in an urban teaching medical center (Price et al). 1991;20:183-8

Communication cont'd
Factors affecting decisions made by family members of patients with severe head injury (Mirr). 1991;20:228-35
Impact of adult critical care hospitalization: perceptions of patients, spouses, children, and nurses (Titler et al). 1991;20:174-82
Computer data processing; *see* **Automatic data processing**
Computer simulation
Clinical decision making of critical care nurses managing computer-simulated tachydysrhythmias (Henry). 1991;20:469-77
Effect of level of patient acuity on clinical decision making of critical care nurses with varying levels of knowledge and experience (Henry). 1991;20:478-85
Coping behavior; *see* **Adaptation, psychological**
Coronary artery bypass
Effect of lung hyperinflation and endotracheal suctioning on heart rate and rhythm in patients after coronary artery bypass graft surgery (Stone et al). 1991;20:443-50
Effects of timing and reinforcement of preoperative education on knowledge and recovery of patients having coronary artery bypass graft surgery (Cupples). 1990;20:654-60
Is phase 2 cardiac rehabilitation necessary for early recovery of patients with cardiac disease? A randomized, controlled study (Gulanick). 1991;20:9-15
Stress experience of spouses of patients having coronary artery bypass during hospitalization and 6 weeks after discharge (Artinian). 1991;20:52-9
Coronary atherosclerosis
Interventional coronary therapy in the elderly (Keller and Lemberg). 1990;20:696-7
Myocardial infarction in the young adult (Keller and Lemberg). 1991;20:95-7
Corrections
Correction of article by Bragg (1991;20:30-8). 1991;20:413
Correction of article by Szaflarski and Cohen (1991;20:263-72). 1991;20:630
Correspondence
Letters to the editors. 1991;20:98-9, 208-11, 316-7, 425-7, 531, 698
Cost control
Management of the patient with do not resuscitate status: compassion and cost containment (Campbell and Field). 1991;20:345-8
Covers; *see* **Bedding and linens**
Critical care
Effectiveness of a critical care nursing course: preparing students for practice in critical care (Oermann). 1991;20:278-83
Critical Care Family Needs Inventory
An evaluation of validity, reliability, and readability of the Critical Care Family Needs Inventory (Macey and Bouman). 1991;20:398-403
Internal psychometric properties of the Critical Care Family Needs Inventory (Leske). 1991;20:236-44
Cross infection
Nosocomial enterococcal urosepsis in a compromised host (Kang et al). 1991;20:515-6

D

Death
A healthy death (Omery). 1991;20:310-1
Management of the patient with do not resuscitate status: compassion and cost containment (Campbell and Field). 1991;20:345-8
Support of patient autonomy in the do not resuscitate decision (Ott and Nieswiadomy). 1991;20:66-74
Decision making
Clinical decision making of critical care nurses managing computer-simulated tachydysrhythmias (Henry). 1991;20:469-77
Effect of level of patient acuity on clinical decision making of critical care nurses with varying levels of knowledge and experience (Henry). 1991;20:478-85
Decision making cont'd
Factors affecting decisions made by family members of patients with severe head injury (Mirr). 1991;20:228-35
Deep venous thrombosis; *see* **Thrombophlebitis**
Defecation
Pulmonary embolism associated with the act of defecation (Kollef and Neelon-Kollef). 1991;20:451-4
Depression
Predictors of physical functioning after a cardiac event (Yates and Belknap). 1991;20:383-90
Diabetes mellitus
Escherichia coli septic arthritis of a shoulder in a diabetic patient (Barzaga et al). 1990;20:692-3
Diarrhea
Effect of a bulk-forming cathartic on diarrhea in tube-fed patients (Heather et al). 1991;20:409-13
Flow characteristics of enteral feeding with psyllium hydrophilic mucilloid added (Davidson et al). 1991;20:404-8
Diastole
A comparison of hypertensive and nonhypertensive coronary care patients' cardiovascular responses to visitors (Simpson and Shaver). 1991;20:213-20
A technique for improving accuracy of the pulmonary artery diastolic pressure as an estimate of left ventricular end-diastolic pressure (Lipp-Ziff and Kawanishi). 1991;20:107-15
Drainage
Effects of two chest tube clearance protocols on drainage in patients after myocardial revascularization surgery (Pierce et al). 1991;20:125-30
Drug administration schedule
Drug administration in relation to meals in the institutional setting (Strong et al). 1991;20:39-44
Dysrhythmia
Dysrhythmias and blood pressure changes associated with thrombolysis (Lepley-Frey). 1991;20:335-41

E

Education, nursing
Effectiveness of a critical care nursing course: preparing students for practice in critical care (Oermann). 1991;20:278-83
Education, patient; *see* **Patient education**
Elderly; *see* **Aged**
Electrical bioimpedance cardiography; *see* **Cardiography, impedance**
Electrocardiography
Accuracy of bedside electrocardiographic monitoring: a report on current practices of critical care nurses (Drew et al). 1990;20:597-609
Bedside electrocardiographic monitoring: state of the art for the 1990s (Drew). 1990;20:610-23
Electrode site preparation techniques: a follow-up study (Clochesy et al). 1991;20:27-30
Failure of early electrocardiogram to predict successful thrombolysis: Effect of stunned myocardium? (Marik and Lipman). 1991;20:224-7
Rapid cure of silent ischemia (Kwan and Nikolic). 1990;20:694-5
Reciprocal or pseudoreciprocal rhythm? (Parkin and Nikolic). 1991;20:25-6
Ventricular extrasystoles masquerading as aberrantly conducted atrial extrasystoles because of postectopic T wave change (Calabrò and Oreto). 1991;20:467-8
Electrodes
Electrode site preparation techniques: a follow-up study (Clochesy et al). 1991;20:27-30
Embolism, pulmonary; *see* **Pulmonary embolism**

Emergency medical services
Conference summary and recommendations (Osguthorpe and Somelofski). 1991;20:589 (Symposium)
Delays in the treatment of acute myocardial infarction: an overview (Ho). 1991;20:566-9 (Symposium)
Problems faced by the urban emergency department in providing rapid triage and intervention for the patient with suspected acute myocardial infarction (Ornato). 1991;20:584-8 (Symposium)
Role of emergency medical services (Atkins and Wainscott). 1991; 20:576-81 (Symposium)
The role of hospital delivery systems in the treatment of patients with acute myocardial infarction: rural hospital setting (Wynn). 1991;20:581-3 (Symposium)
Treatment-seeking behavior among those with signs and symptoms of acute myocardial infarction (Dracup and Moser). 1991; 20:570-5 (Symposium)
Emotions
Adaptation in families with a member requiring mechanical ventilation at home (Smith et al). 1991;20:349-56
Crisis and ethical dilemmas: Who will care for the rural nurse? (Sigsby). 1991;20:523-5
Factors affecting decisions made by family members of patients with severe head injury (Mirr). 1991;20:228-35
Impact of adult critical care hospitalization: perceptions of patients, spouses, children, and nurses (Titler et al). 1991;20:174-82
Predictors of physical functioning after a cardiac event (Yates and Belknap). 1991;20:383-90
Endotracheal intubation; *see* **Intubation, intratracheal**
Endotracheal suction; *see* **Suction**
Enteral feeding
Effect of a bulk-forming cathartic on diarrhea in tube-fed patients (Heather et al). 1991;20:409-13
Flow characteristics of enteral feeding with psyllium hydrophilic mucilloid added (Davidson et al). 1991;20:404-8
Incidence of pulmonary aspiration in intubated patients receiving enteral nutrition through wide- and narrow-bore nasogastric feeding tubes (Sands). 1991;20:75-80
Environmental exposure
Overview of work-related hazards in nursing: health and safety issues (Rogers and Travers). 1991;20:486-99
Errata
Correction of article by Bragg (1991;20:30-8). 1991;20:413
Correction of article by Szaflarski and Cohen (1991;20:263-72). 1991;20:630
***Escherichia coli* infections**
Escherichia coli septic arthritis of a shoulder in a diabetic patient (Barzaga et al). 1990;20:692-3
Neuroleptic malignant syndrome and *Escherichia coli* urosepsis (Teglia et al). 1991;20:202-5
Ethical issues in critical care
Ethical issues in critical care. 1991;20:93-4, 310-1, 419-20, 523-5
Ethics
Crisis and ethical dilemmas: Who will care for the rural nurse? (Sigsby). 1991;20:523-5
Disparities for minorities in transplantation: the challenge to critical care nurses (Norris). 1991;20:419-20
A healthy death (Omery). 1991;20:310-1
Management of the patient with do not resuscitate status: compassion and cost containment (Campbell and Field). 1991;20: 345-8
Support of patient autonomy in the do not resuscitate decision (Ott and Nieswiadomy). 1991;20:66-74
Technology assessment in critical care (Marsden). 1991;20:93-4
Exercise
Predictors of physical functioning after a cardiac event (Yates and Belknap). 1991;20:383-90
Exercise test
Is phase 2 cardiac rehabilitation necessary for early recovery of patients with cardiac disease? A randomized, controlled study (Gulanick). 1991;20:9-15
Extrasystole
Ventricular extrasystoles masquerading as aberrantly conducted atrial extrasystoles because of postectopic T wave change (Calabrò and Oreto). 1991;20:467-8
Extubation; *see* **Intubation**

F

Family
Adaptation in families with a member requiring mechanical ventilation at home (Smith et al). 1991;20:349-56
A comparison of hypertensive and nonhypertensive coronary care patients' cardiovascular responses to visitors (Simpson and Shaver). 1991;20:213-20
Critical care family needs in an urban teaching medical center (Price et al). 1991;20:183-8
Critical care nurse perceptions of family needs (O'Malley et al). 1991;20:189-201
Critical care patients' perceptions of visits (Simpson). 1990;20:681-8
An evaluation of validity, reliability, and readability of the Critical Care Family Needs Inventory (Macey and Bouman). 1991; 20:398-403
Factors affecting decisions made by family members of patients with severe head injury (Mirr). 1991;20:228-35
Family member interventions: research challenges (Leske). 1991; 20:391-3
Impact of adult critical care hospitalization: perceptions of patients, spouses, children, and nurses (Titler et al). 1991;20:174-82
Internal psychometric properties of the Critical Care Family Needs Inventory (Leske). 1991;20:236-44
Stress experience of spouses of patients having coronary artery bypass during hospitalization and 6 weeks after discharge (Artinian). 1991;20:52-9
Fat emulsions, intravenous
Malassezia furfur fungemia associated with central venous catheter lipid emulsion infusion (Weiss et al). 1991;20:87-90
Fatigue
Critical care patients' perceptions of visits (Simpson). 1990;20:681-8
Fifth disease; *see* **Parvovirus infections**
Flecainide
Flecainide toxicity in a neonate with supraventricular tachycardia (Zeigler and Peterson). 1990;20:689-91

G

Graft vs host disease
Common reactions to transfusions (Gloe). 1991;20:506-14

H

Hazardous substances
Overview of work-related hazards in nursing: health and safety issues (Rogers and Travers). 1991;20:486-99
Head injuries
Endotracheal suctioning in adults with head injury (Rudy et al). 1990;20:667-74
Factors affecting decisions made by family members of patients with severe head injury (Mirr). 1991;20:228-35
Heart catheterization
Patient anxiety before cardiac catheterization: an intervention study (Peterson). 1990;20:643-7

Heart rate
A comparison of hypertensive and nonhypertensive coronary care patients' cardiovascular responses to visitors (Simpson and Shaver). 1991;20:213-20
Effect of lung hyperinflation and endotracheal suctioning on heart rate and rhythm in patients after coronary artery bypass graft surgery (Stone et al). 1991;20:443-50
Shower versus sink bath: evaluation of heart rate, blood pressure, and subjective response of the patient with myocardial infarction (Robichaud-Ekstrand). 1991;20:375-82
Heart ventricle
Right ventricular infarction: a clinical case study (Sharp and Barnes). 1991;20:168-73
A technique for improving accuracy of the pulmonary artery diastolic pressure as an estimate of left ventricular end-diastolic pressure (Lipp-Ziff and Kawanishi). 1991;20:107-15
Ventricular extrasystoles masquerading as aberrantly conducted atrial extrasystoles because of postectopic T wave change (Calabrò and Oreto). 1991;20:467-8
Hemodialysis
Nursing management of continuous arteriovenous hemodialysis (Lievaart and Voerman). 1991;20:152-60
Hemodynamics
Myocardial infarction prognostic scoring system (Marik). 1991;20:16-9
Hemofiltration
Nursing management of continuous arteriovenous hemodialysis (Lievaart and Voerman). 1991;20:152-60
Hemoglobinuria
Common reactions to transfusions (Gloe). 1991;20:506-14
Hemorrhage, subarachnoid; *see* **Subarachnoid hemorrhage**
Heparin
Analysis of the research about heparinized versus nonheparinized intravascular lines (Peterson and Kirchhoff). 1990;20:631-42
Comparison of normal saline and heparin solutions for maintenance of arterial catheter patency (Clifton et al). 1991;20:115-8
Thrombolytic therapy: then and now (Cole). 1991;20:542-51 (Symposium)
Hepatitis B virus
Overview of work-related hazards in nursing: health and safety issues (Rogers and Travers). 1991;20:486-99
HIV
Overview of work-related hazards in nursing: health and safety issues (Rogers and Travers). 1991;20:486-99
Home nursing
Adaptation in families with a member requiring mechanical ventilation at home (Smith et al). 1991;20:349-56
Hospitals, rural
The role of hospital delivery systems in the treatment of patients with acute myocardial infarction: rural hospital setting (Wynn). 1991;20:581-3 (Symposium)
Housekeeping
Effects of occupied and unoccupied bed making on myocardial work in healthy subjects (Futrell et al). 1991;20:161-7
Hydralazine
Drug administration in relation to meals in the institutional setting (Strong et al). 1991;20:39-44
Hyperkalemia
Common reactions to transfusions (Gloe). 1991;20:506-14
Hyperlipidemia
Lovastatin-associated rhabdomyolysis (Sylvain-Moore and Worden). 1991;20:464-6
Hypertension
β-Blocker therapy: identification and management of side effects (Dennis et al). 1991;20:459-63
Hypertension cont'd
A comparison of hypertensive and nonhypertensive coronary care patients' cardiovascular responses to visitors (Simpson and Shaver). 1991;20:213-20
Hypertensive crises (Keller and Lemberg). 1991;20:421-4
Hypothermia
Relationship between urinary bladder and pulmonary artery temperatures: a preliminary study (Earp and Finlayson). 1991;20:265-70

I

IgA, deficiency
Common reactions to transfusions (Gloe). 1991;20:506-14
Incentives; *see* **Motivation**
Infant, newborn
Flecainide toxicity in a neonate with supraventricular tachycardia (Zeigler and Peterson). 1990;20:689-91
Malassezia furfur fungemia associated with central venous catheter lipid emulsion infusion (Weiss et al). 1991;20:87-90
Infusions, intravenous
Analysis of the research about heparinized versus nonheparinized intravascular lines (Peterson and Kirchhoff). 1990;20:631-42
Survey of nursing practice related to decanting intravenous solutions (Sulzbach and Munro). 1990;20:624-30
Injuries; *see* **Wounds and injuries**
Intensive care units
Burnout, job stress, anxiety, and perceived social support in neonatal nurses (Oehler et al). 1991;20:500-5
Development of a special care unit for chronically critically ill patients (Daly et al). 1991;20:45-52
Management of the patient with do not resuscitate status: compassion and cost containment (Campbell and Field). 1991;20:345-8
Internal-external control
Health locus of control and helpfulness of prayer (Saudia et al). 1991;20:60-5
Interpleural analgesia; *see* **Analgesia**
Intervention studies
Analysis of a decade of critical care nursing practice research: 1979 to 1988 (VanCott et al). 1991;20:394-7
Family member interventions: research challenges (Leske). 1991;20:391-3
Patient anxiety before cardiac catheterization: an intervention study (Peterson). 1990;20:643-7
Intravenous solutions; *see* **Infusions, intravenous**
Intubation
Preoperative pulmonary status and postoperative extubation outcome of patients undergoing elective cardiac surgery (Ingersoll and Grippi). 1991;20:137-43
Intubation, intratracheal
Differential effects of continuous versus intermittent suction on tracheal tissue (Czarnik et al). 1991;20:144-51
Incidence of pulmonary aspiration in intubated patients receiving enteral nutrition through wide- and narrow-bore nasogastric feeding tubes (Sands). 1991;20:75-80
Tracheal resection and reconstruction: indications, surgical procedure, and postoperative care (LaMuraglia et al). 1991;20:245-54
Ischemia
Rapid cure of silent ischemia (Kwan and Nikolic). 1990;20:694-5
Reciprocal or pseudoreciprocal rhythm? (Parkin and Nikolic). 1991;20:25-6

K

Kidney failure, acute
Nursing management of continuous arteriovenous hemodialysis (Lievaart and Voerman). 1991;20:152-60

Knee
Pneumococcal septic arthritis of the knee in a patient with multiple myeloma (Graham et al). 1991;20:416-8

L

Left ventricle; *see* **Heart ventricle**
Letters
Letters to the editors. 1991;20:98-9, 208-11, 316-7, 425-7, 531, 698
Leukopenia
Nosocomial enterococcal urosepsis in a compromised host (Kang et al). 1991;20:515-6
Lipid emulsions, intravenous; *see* **Fat emulsions, intravenous**
Locus of control; *see* **Internal-external control**
Long term care
Development of a special care unit for chronically critically ill patients (Daly et al). 1991;20:45-52
Lovastatin
Lovastatin-associated rhabdomyolysis (Sylvain-Moore and Worden). 1991;20:464-6
Lung
Effect of lung hyperinflation and endotracheal suctioning on heart rate and rhythm in patients after coronary artery bypass graft surgery (Stone et al). 1991;20:443-50
Lung diseases, obstructive
Weaning from mechanical ventilation: current controversies (Knebel). 1991;20:321-34

M

Malassezia
Malassezia furfur fungemia associated with central venous catheter lipid emulsion infusion (Weiss et al). 1991;20:87-90
Mass media
Reaction to a media campaign focusing on delay in acute myocardial infarction (Blohm et al). 1990;20:661-6
Meals
Drug administration in relation to meals in the institutional setting (Strong et al). 1991;20:39-44
Mechanical ventilation; *see* **Respiration, artificial**
Mechanical ventilator weaning; *see* **Ventilator weaning**
Media; *see* **Mass media**
Memory
Review of neurobehavioral assessment tools (Hilton). 1991;20:436-42
Meningitis
Pseudomeningitis caused by *Pseudomonas paucimobilis* (Mitrani-Schwartz et al). 1991;20:305-7
Mental health
Burnout, job stress, anxiety, and perceived social support in neonatal nurses (Oehler et al). 1991;20:500-5
Overview of work-related hazards in nursing: health and safety issues (Rogers and Travers). 1991;20:486-99
Methyprednisolone
High-dose methylprednisolone in the treatment of spinal cord injuries (Hilton and Frei). 1990;20:675-80
Minority groups
Disparities for minorities in transplantation: the challenge to critical care nurses (Norris). 1991;20:419-20
Monitoring, physiologic
Clinical evaluation of a computer-based patient monitoring and data management system (Hammond et al). 1991;20:119-24
Motivation
Is phase 2 cardiac rehabilitation necessary for early recovery of patients with cardiac disease? A randomized, controlled study (Gulanick). 1991;20:9-15
Wellness motivation in cardiac rehabilitation (Fleury). 1991;20:3-8
Multiple myeloma
Pneumococcal septic arthritis of the knee in a patient with multiple myeloma (Graham et al). 1991;20:416-8
Myocardial infarction, classification
Myocardial infarction prognostic scoring system (Marik). 1991;20:16-9
Myocardial infarction, complications
Right ventricular infarction: a clinical case study (Sharp and Barnes). 1991;20:168-73
Myocardial infarction, drug therapy
Atropine bradycardia (Ng and Nikolic). 1991;20:414-5
Clinical management of patients receiving thrombolytic therapy (Daily). 1991;20:552-65 (Symposium)
Conference summary and recommendations (Osguthorpe and Somelofski). 1991;20:589 (Symposium)
Delays in the treatment of acute myocardial infarction: an overview (Ho). 1991;20:566-9 (Symposium)
Dysrhythmias and blood pressure changes associated with thrombolysis (Lepley-Frey). 1991;20:335-41
Early hospital arrival and treatment of patients with acute myocardial infarction: practice management and your role in thrombolytic therapy. Forward (Somelofski and Osguthorpe). 1991;20:535-7 (Symposium)
Failure of early electrocardiogram to predict successful thrombolysis: Effect of stunned myocardium? (Marik and Lipman). 1991;20:224-7
Overview: rationale of thrombolysis in treating acute myocardial infarction (Rapaport). 1991;20:538-41 (Symposium)
Problems faced by the urban emergency department in providing rapid triage and intervention for the patient with suspected acute myocardial infarction (Ornato). 1991;20:584-8 (Symposium)
Role of emergency medical services (Atkins and Wainscott). 1991;20:576-81 (Symposium)
The role of hospital delivery systems in the treatment of patients with acute myocardial infarction: rural hospital setting (Wynn). 1991;20:581-3 (Symposium)
Thrombolytic therapy: then and now (Cole). 1991;20:542-51 (Symposium)
Update on thrombolytic therapy in acute myocardial infarction (Valle and Lemberg). 1991;20:526-30
Myocardial infarction, etiology
Myocardial infarction in the young adult (Keller and Lemberg). 1991;20:95-7
Myocardial infarction, nursing
Effects of occupied and unoccupied bed making on myocardial work in healthy subjects (Futrell et al). 1991;20:161-7
Shower versus sink bath: evaluation of heart rate, blood pressure, and subjective response of the patient with myocardial infarction (Robichaud-Ekstrand). 1991;20:375-82
Myocardial infarction, psychology
Delays in the treatment of acute myocardial infarction: an overview (Ho). 1991;20:566-9 (Symposium)
Reaction to a media campaign focusing on delay in acute myocardial infarction (Blohm et al). 1990;20:661-6
Treatment-seeking behavior among those with signs and symptoms of acute myocardial infarction (Dracup and Moser). 1991;20:570-5 (Symposium)
Myocardial infarction, rehabilitation
Cardiovascular rehabilitation update (Valle and Lemberg). 1991;20:312-5
Is phase 2 cardiac rehabilitation necessary for early recovery of patients with cardiac disease? A randomized, controlled study (Gulanick). 1991;20:9-15
Programmed instruction booklet for cardiac rehabilitation teaching (Lindsay et al). 1990;20:648-53
Wellness motivation in cardiac rehabilitation (Fleury). 1991;20:3-8

Myocardial reperfusion
Failure of early electrocardiogram to predict successful thrombolysis: Effect of stunned myocardium? (Marik and Lipman). 1991; 20:224-7
Myocardial revascularization
Effects of two chest tube clearance protocols on drainage in patients after myocardial revascularization surgery (Pierce et al). 1991; 20:125-30
Myocardium
Failure of early electrocardiogram to predict successful thrombolysis: Effect of stunned myocardium? (Marik and Lipman). 1991;20:224-7

N

Nasogastric feeding; *see* **Enteral feeding**
Neonatal intensive care units; *see* **Intensive care units**
Neonate; *see* **Infant, newborn**
Neuroleptic malignant syndrome
Neuroleptic malignant syndrome and *Escherichia coli* urosepsis (Teglia et al). 1991;20:202-5
Neurologic examination
Review of neurobehavioral assessment tools (Hilton). 1991;20: 436-42
Neuropathy
Median and ulnar neuropathy after streptokinase infusion (Blankenship). 1991;20:221-3
Nifedipine
Hypertensive crises (Keller and Lemberg). 1991;20:421-4
NTI research abstracts
NTI research abstracts. 1991;20:296-304
Nurses
Attitudes and knowledge of nurses regarding organ procurement (Bidigare and Oermann). 1991;20:20-4
Burnout, job stress, anxiety, and perceived social support in neonatal nurses (Oehler et al). 1991;20:500-5
Crisis and ethical dilemmas: Who will care for the rural nurse? (Sigsby). 1991;20:523-5
Critical care family needs in an urban teaching medical center (Price et al). 1991;20:183-8
Critical care nurse perceptions of family needs (O'Malley et al). 1991;20:189-201
A healthy death (Omery). 1991;20:310-1
Impact of adult critical care hospitalization: perceptions of patients, spouses, children, and nurses (Titler et al). 1991;20:174-82

O

Obstructive pulmonary diseases; *see* **Lung diseases, obstructive**
Occupational exposure; *see* **Environmental exposure**
Organ procurement
Attitudes and knowledge of nurses regarding organ procurement (Bidigare and Oermann). 1991;20:20-4
Oxygen consumption
Treatment strategies in shock: use of oxygen transport measurements (Barone and Snyder). 1991;20:81-6

P

Pacemaker, artificial
Reciprocal or pseudoreciprocal rhythm? (Parkin and Nikolic). 1991;20:25-6
Pain
Sensations during chest tube removal (Gift et al). 1991;20:131-7
Parenteral hyperalimentation
In vitro study of simultaneous infusion of incompatible drugs in multilumen catheters (Collins and Lutz). 1991;20:271-7
Parvovirus infections
Fifth disease and other parvovirus B19 infections (Gurevich). 1991;20:342-4
Patient compliance
Wellness motivation in cardiac rehabilitation (Fleury). 1991;20:3-8
Patient education
Effects of timing and reinforcement of preoperative education on knowledge and recovery of patients having coronary artery bypass graft surgery (Cupples). 1990;20:654-60
Patient anxiety before cardiac catheterization: an intervention study (Peterson). 1990;20:643-7
Programmed instruction booklet for cardiac rehabilitation teaching (Lindsay et al). 1990;20:648-53
Patient monitoring; *see* **Monitoring, physiologic**
Phenytoin
Drug administration in relation to meals in the institutional setting (Strong et al). 1991;20:39-44
In vitro study of simultaneous infusion of incompatible drugs in multilumen catheters (Collins and Lutz). 1991;20:271-7
Pilot projects
Don't forget the pilot work! (Lindquist). 1991;20:91-2 (Research editorial)
Plasminogen activators, tissue-type
Dysrhythmias and blood pressure changes associated with thrombolysis (Lepley-Frey). 1991;20:335-41
Thrombolytic therapy: then and now (Cole). 1991;20:542-51 (Symposium)
Update on thrombolytic therapy in acute myocardial infarction (Valle and Lemberg). 1991;20:526-30
Pleura
Interpleural analgesia (Bragg). 1991;20:30-8
Pneumococcal infections
Pneumococcal septic arthritis of the knee in a patient with multiple myeloma (Graham et al). 1991;20:416-8
Postoperative care
Tracheal resection and reconstruction: indications, surgical procedure, and postoperative care (LaMuraglia et al). 1991;20: 245-54
Postoperative complications
Preoperative pulmonary status and postoperative extubation outcome of patients undergoing elective cardiac surgery (Ingersoll and Grippi). 1991;20:137-43
Power analysis; *see* **Research design**
Prayer
Health locus of control and helpfulness of prayer (Saudia et al). 1991;20:60-5
Pregnancy complications, infectious
Fifth disease and other parvovirus B19 infections (Gurevich). 1991;20:342-4
Professional-patient relations
Crisis and ethical dilemmas: Who will care for the rural nurse? (Sigsby). 1991;20:523-5
Prognosis
Myocardial infarction prognostic scoring system (Marik). 1991; 20:16-9
Programmed instruction
Programmed instruction booklet for cardiac rehabilitation teaching (Lindsay et al). 1990;20:648-53
Propranolol
Drug administration in relation to meals in the institutional setting (Strong et al). 1991;20:39-44
Pseudomeningitis; *see* **Meningitis**
***Pseudomonas* infections**
Pseudomeningitis caused by *Pseudomonas paucimobilis* (Mitrani-Schwartz et al). 1991;20:305-7
Psychological stress; *see* **Stress, psychological**

Psyllium
Effect of a bulk-forming cathartic on diarrhea in tube-fed patients (Heather et al). 1991;20:409-13
Flow characteristics of enteral feeding with psyllium hydrophilic mucilloid added (Davidson et al). 1991;20:404-8
Pulmonary artery
Relationship between urinary bladder and pulmonary artery temperatures: a preliminary study (Earp and Finlayson). 1991; 20:265-70
Pulmonary diseases, obstructive; *see* **Lung diseases, obstructive**
Pulmonary edema
Common reactions to transfusions (Gloe). 1991;20:506-14
Pulmonary embolism
Pulmonary embolism associated with the act of defecation (Kollef and Neelon-Kollef). 1991;20:451-4
Pulmonary function tests; *see* **Respiratory function tests**
Pulmonary wedge pressure
A technique for improving accuracy of the pulmonary artery diastolic pressure as an estimate of left ventricular end-diastolic pressure (Lipp-Ziff and Kawanishi). 1991;20:107-15

Q

Quinidine
Drug administration in relation to meals in the institutional setting (Strong et al). 1991;20:39-44

R

Rehabilitation
Cardiovascular rehabilitation update (Valle and Lemberg). 1991; 20:312-5
Is phase 2 cardiac rehabilitation necessary for early recovery of patients with cardiac disease? A randomized, controlled study (Gulanick). 1991;20:9-15
Programmed instruction booklet for cardiac rehabilitation teaching (Lindsay et al). 1990;20:648-53
Wellness motivation in cardiac rehabilitation (Fleury). 1991;20:3-8
Renal failure, acute; *see* **Kidney failure, acute**
Reperfusion, myocardial; *see* **Myocardial reperfusion**
Research
Analysis of a decade of critical care nursing practice research: 1979 to 1988 (VanCott et al). 1991;20:394-7
Don't forget the pilot work! (Lindquist). 1991;20:91-2 (Research editorial)
An evaluation of validity, reliability, and readability of the Critical Care Family Needs Inventory (Macey and Bouman). 1991; 20:398-403
Family member interventions: research challenges (Leske). 1991; 20:391-3
Nursing versus medical research (Briones and Cecchini). 1991; 20:206-7 (Research editorial)
Who is responsible for research utilization? (Kirchhoff). 1991; 20:308-9 (Research editorial)
Research design
Unraveling the mystique of power analysis (Rudy and Kerr). 1991;20:517-22
Research editorials
Research editorials. 1991;20:91-2, 206-7, 308-9, 517-22
Respiration, artificial
Adaptation in families with a member requiring mechanical ventilation at home (Smith et al). 1991;20:349-56
Respiratory function tests
Preoperative pulmonary status and postoperative extubation outcome of patients undergoing elective cardiac surgery (Ingersoll and Grippi). 1991;20:137-43
Use of capnography in critically ill adults (Szaflarski and Cohen). 1991;20:363-74
Resuscitation
Management of the patient with do not resuscitate status: compassion and cost containment (Campbell and Field). 1991;20:345-8
Potential for injury: trauma after cardiopulmonary resuscitation (Sommers). 1991;20:287-95
Support of patient autonomy in the do not resuscitate decision (Ott and Nieswiadomy). 1991;20:66-74
Revascularization, myocardial; *see* **Myocardial revascularization**
Reviewers
Acknowledgment of reviewers. 1991;20:1-2
Rhabdomyolysis
Lovastatin-associated rhabdomyolysis (Sylvain-Moore and Worden). 1991;20:464-6
Right ventricle; *see* **Heart ventricle**
Rural health care
Crisis and ethical dilemmas: Who will care for the rural nurse? (Sigsby). 1991;20:523-5
The role of hospital delivery systems in the treatment of patients with acute myocardial infarction: rural hospital setting (Wynn). 1991;20:581-3 (Symposium)

S

Saline; *see* **Sodium chloride**
Sampling studies
Unraveling the mystique of power analysis (Rudy and Kerr). 1991;20:517-22
Schedule, drug administration; *see* **Drug administration schedule**
Sensation
Sensations during chest tube removal (Gift et al). 1991;20:131-7
Shock
Treatment strategies in shock: use of oxygen transport measurements (Barone and Snyder). 1991;20:81-6
Showers; *see* **Baths**
Social support
Burnout, job stress, anxiety, and perceived social support in neonatal nurses (Oehler et al). 1991;20:500-5
Stress experience of spouses of patients having coronary artery bypass during hospitalization and 6 weeks after discharge (Artinian). 1991;20:52-9
Wellness motivation in cardiac rehabilitation (Fleury). 1991;20:3-8
Sodium chloride
Analysis of the research about heparinized versus nonheparinized intravascular lines (Peterson and Kirchhoff). 1990;20:631-42
Comparison of normal saline and heparin solutions for maintenance of arterial catheter patency (Clifton et al). 1991;20:115-8
Special care units
Development of a special care unit for chronically critically ill patients (Daly et al). 1991;20:45-52
Spectrophotometry, infrared
Use of capnography in critically ill adults (Szaflarski and Cohen). 1991;20:363-74
Spinal cord injuries
High-dose methylprednisolone in the treatment of spinal cord injuries (Hilton and Frei). 1990;20:675-80
Spouse; *see* **Family**
Streptokinase
Failure of early electrocardiogram to predict successful thrombolysis: Effect of stunned myocardium? (Marik and Lipman). 1991;20:224-7
Median and ulnar neuropathy after streptokinase infusion (Blankenship). 1991;20:221-3
Overview: rationale of thrombolysis in treating acute myocardial infarction (Rapaport). 1991;20:538-41 (Symposium)
Thrombolytic therapy: then and now (Cole). 1991;20:542-51 (Symposium)
Update on thrombolytic therapy in acute myocardial infarction (Valle and Lemberg). 1991;20:526-30

Stress, psychological
Adaptation in families with a member requiring mechanical ventilation at home (Smith et al). 1991;20:349-56
Burnout, job stress, anxiety, and perceived social support in neonatal nurses (Oehler et al). 1991;20:500-5
Crisis and ethical dilemmas: Who will care for the rural nurse? (Sigsby). 1991;20:523-5
Critical care family needs in an urban teaching medical center (Price et al). 1991;20:183-8
Factors affecting decisions made by family members of patients with severe head injury (Mirr). 1991;20:228-35
Health locus of control and helpfulness of prayer (Saudia et al). 1991;20:60-5
Impact of adult critical care hospitalization: perceptions of patients, spouses, children, and nurses (Titler et al). 1991;20:174-82
Overview of work-related hazards in nursing: health and safety issues (Rogers and Travers). 1991;20:486-99
Stress experience of spouses of patients having coronary artery bypass during hospitalization and 6 weeks after discharge (Artinian). 1991;20:52-9
Subarachnoid hemorrhage
Cerebral balloon angioplasty for treatment of vasospasm after subarachnoid hemorrhage (Grimes). 1991;20:431-5
Suction
Differential effects of continuous versus intermittent suction on tracheal tissue (Czarnik et al). 1991;20:144-51
Effect of lung hyperinflation and endotracheal suctioning on heart rate and rhythm in patients after coronary artery bypass graft surgery (Stone et al). 1991;20:443-50
Endotracheal suctioning in adults with head injury (Rudy et al). 1990;20:667-74
Symposium
Early hospital arrival and treatment of patients with acute myocardial infarction: practice management and your role in thrombolytic therapy. 1991;20:535-89
Systole
A comparison of hypertensive and nonhypertensive coronary care patients' cardiovascular responses to visitors (Simpson and Shaver). 1991;20:213-20

T

Tachycardia
Accuracy of bedside electrocardiographic monitoring: a report on current practices of critical care nurses (Drew et al). 1990;20:597-609
Bedside electrocardiographic monitoring: state of the art for the 1990s (Drew). 1990;20:610-23
Clinical decision making of critical care nurses managing computer-simulated tachydysrhythmias (Henry). 1991;20:469-77
Effect of level of patient acuity on clinical decision making of critical care nurses with varying levels of knowledge and experience (Henry). 1991;20:478-85
Tachycardia, supraventricular, infant
Flecainide toxicity in a neonate with supraventricular tachycardia (Zeigler and Peterson). 1990;20:689-91
Technology, medical
Technology assessment in critical care (Marsden). 1991;20:93-4
Temperature; *see also* **Body temperature regulation**
Relationship between urinary bladder and pulmonary artery temperatures: a preliminary study (Earp and Finlayson). 1991;20:265-70
Thermodilution
Comparison of thermodilution and transthoracic electrical bioimpedance cardiac outputs (Woo et al). 1991;20:357-62
Thioridazine
Neuroleptic malignant syndrome and *Escherichia coli* urosepsis (Teglia et al). 1991;20:202-5
Thoracic surgery
Sensations during chest tube removal (Gift et al). 1991;20:131-7
Thrombolytic therapy
Bedside electrocardiographic monitoring: state of the art for the 1990s (Drew). 1990;20:610-23
Clinical management of patients receiving thrombolytic therapy (Daily). 1991;20:552-65 (Symposium)
Conference summary and recommendations (Osguthorpe and Somelofski). 1991;20:589 (Symposium)
Delays in the treatment of acute myocardial infarction: an overview (Ho). 1991;20:566-9 (Symposium)
Dysrhythmias and blood pressure changes associated with thrombolysis (Lepley-Frey). 1991;20:335-41
Early hospital arrival and treatment of patients with acute myocardial infarction: practice management and your role in thrombolytic therapy. Forward (Somelofski and Osguthorpe). 1991;20:535-7 (Symposium)
Failure of early electrocardiogram to predict successful thrombolysis: Effect of stunned myocardium? (Marik and Lipman). 1991;20:224-7
Overview: rationale of thrombolysis in treating acute myocardial infarction (Rapaport). 1991;20:538-41 (Symposium)
Problems faced by the urban emergency department in providing rapid triage and intervention for the patient with suspected acute myocardial infarction (Ornato). 1991;20:584-8 (Symposium)
Role of emergency medical services (Atkins and Wainscott). 1991;20:576-81 (Symposium)
The role of hospital delivery systems in the treatment of patients with acute myocardial infarction: rural hospital setting (Wynn). 1991;20:581-3 (Symposium)
Thrombolytic therapy: then and now (Cole). 1991;20:542-51 (Symposium)
Update on thrombolytic therapy in acute myocardial infarction (Valle and Lemberg). 1991;20:526-30
Thrombophlebitis
Common reactions to transfusions (Gloe). 1991;20:506-14
Pulmonary embolism associated with the act of defecation (Kollef and Neelon-Kollef). 1991;20:451-4
Total parenteral nutrition; *see* **Parenteral hyperalimentation**
Trachea
Differential effects of continuous versus intermittent suction on tracheal tissue (Czarnik et al). 1991;20:144-51
Tracheal resection and reconstruction: indications, surgical procedure, and postoperative care (LaMuraglia et al). 1991;20:245-54
Transplantation, homologous
Disparities for minorities in transplantation: the challenge to critical care nurses (Norris). 1991;20:419-20
Trauma; *see* **Wounds and injuries**
Triage
Problems faced by the urban emergency department in providing rapid triage and intervention for the patient with suspected acute myocardial infarction (Ornato). 1991;20:584-8 (Symposium)
Tube feeding; *see* **Enteral feeding**

U

Urinary bladder; *see* **Bladder**
Urinary tract infections
Nosocomial enterococcal urosepsis in a compromised host (Kang et al). 1991;20:515-6
Urokinase
Thrombolytic therapy: then and now (Cole). 1991;20:542-51 (Symposium)

Urticaria
Common reactions to transfusions (Gloe). 1991;20:506-14

V

Vasospasm, cerebral; *see* **Cerebral ischemia, transient**
Venous thrombosis; *see* **Thrombophlebitis**
Ventilator weaning
Weaning from mechanical ventilation: current controversies (Knebel). 1991;20:321-34
Vignettes in coronary care
Vignettes in coronary care. 1991;20:95-7, 312-5, 421-4, 526-30, 696-7
Viruses
Overview of work-related hazards in nursing: health and safety issues (Rogers and Travers). 1991;20:486-99
Visitors to patients
A comparison of hypertensive and nonhypertensive coronary care patients' cardiovascular responses to visitors (Simpson and Shaver). 1991;20:213-20
Visitors to patients cont'd
Critical care patients' perceptions of visits (Simpson). 1990;20:681-8

W

Wellness motivation; *see* **Motivation**
Wounds and injuries
Endotracheal suctioning in adults with head injury (Rudy et al). 1990;20:667-74
Factors affecting decisions made by family members of patients with severe head injury (Mirr). 1991;20:228-35
High-dose methylprednisolone in the treatment of spinal cord injuries (Hilton and Frei). 1990;20:675-80
Overview of work-related hazards in nursing: health and safety issues (Rogers and Travers). 1991;20:486-99
Potential for injury: trauma after cardiopulmonary resuscitation (Sommers). 1991;20:287-95
Review of neurobehavioral assessment tools (Hilton). 1991;20:436-42

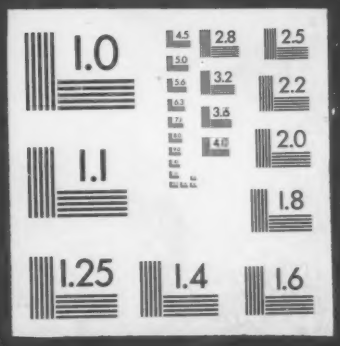
1.0
2.8
2.5
3.2
2.2
3.6
2.0
4.0
1.1
1.8
1.25
1.4
1.6